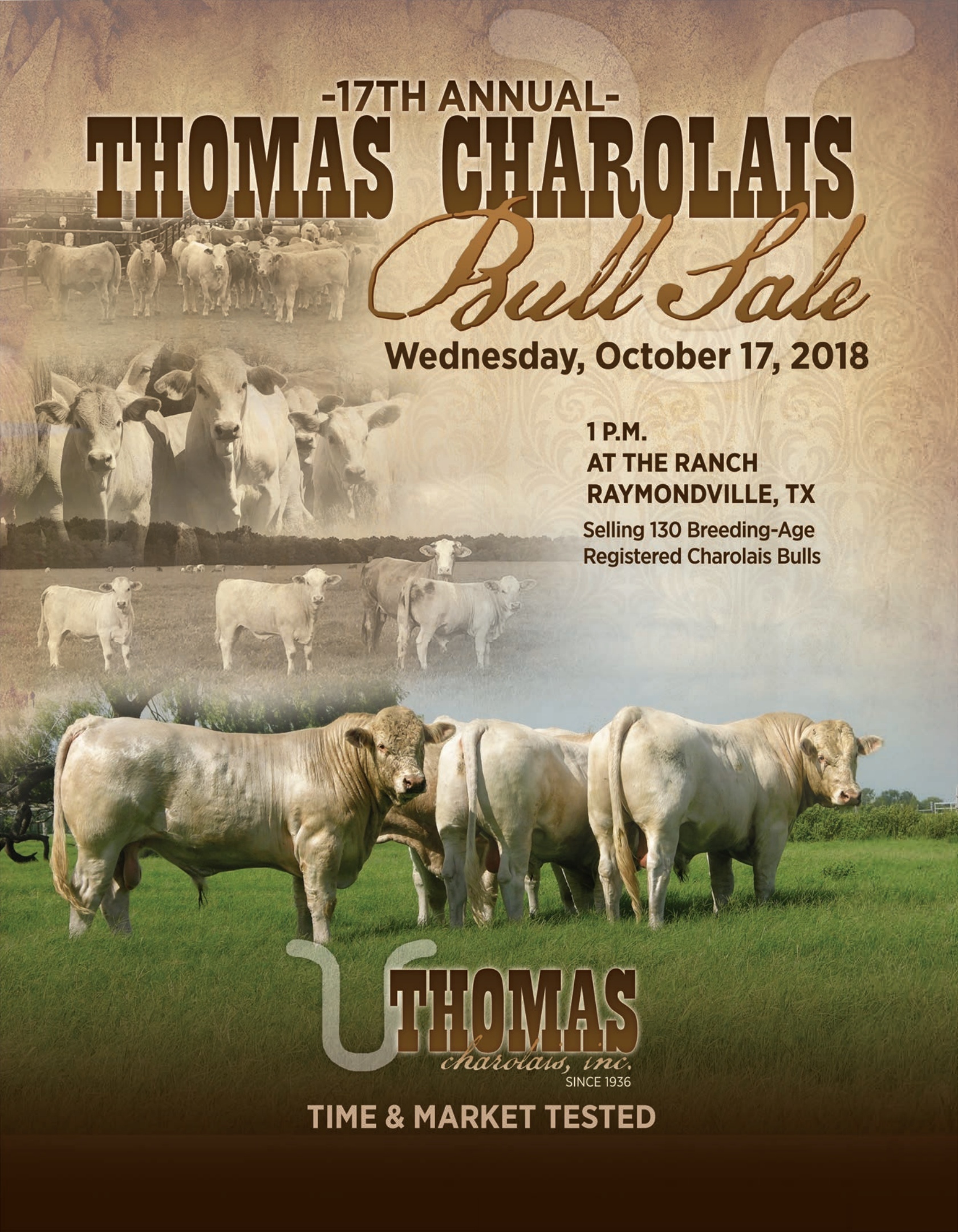
-17TH ANNUAL-
THOMAS CHAROLAIS
Bull Sale
Wednesday, October 17, 2018
1 P.M.
AT THE RANCH
RAYMONDVILLE, TX
Selling 130 Breeding-Age
Registered Charolais Bulls
THOMAS
charolais, inc.
SINCE 1936
TIME & MARKET TESTED

THOMAS charolais, inc.

SITE LOCATION:
Thomas Ranch - 8 miles North of Raymondville, Texas

SALE DAY PHONES:
956-689-5162 • 956-535-0936 • 956-535-0942

SALE HEADQUARTERS:
Raymondville:
Holiday Inn Express • 956-699-3111
La Quinta Inns & Suites • 956-689-4000
Best Value Inn & Suites • 956-689-5900
Best Western • 956-689-4141

SALE SCHEDULE:
Tuesday, October 16, 2018
All Day Viewing of Bulls
Wednesday, October 17, 2018
11:00 am Lunch at the Ranch
1:00 pm CDT Sale Begins. *Bulls will sell in lot order.*

Drinks at the sale kindly provided by
Kevin Kuhlmann, Territory Manager
Boeringher Ingelheim
512-809-3645

SALE REPRESENTATIVES:
Jason Barber - Superior Productions - 817-718-5821
Cody Beck - American International Charolais Assn. - 765-719-1622
Michael Sturgess - Southern Livestock Standard
Ralph Means - Weekly Livestock Reporter
E.C. Larkin - Gulf Coast Cattleman
Terry Reagan - Rancher's Exchange

AUCTIONEER:
Greg Clifton • 817-313-5250

BIDS:
All bulls receiving one or more bids will be sold to the highest bidder and the auctioneer shall have the right to settle any and all disputes.

FREIGHT:
Thomas Charolais, Inc. will give a $50 per bull credit for all bulls picked up at the ranch on sale day. **Free trucking within the continental U.S. to a central location will be provided on purchases totaling $10,000 or more per buyer.** Trucking can be arranged for all other purchases. Bulls for export will be delivered free of charge to a U.S. export facility within Texas on purchases totaling over $10,000.

SIGHT UNSEEN GUARANTEE:
If you are unable to attend the sale and wish to purchase by phone or leave a bid with either the sales representatives or us at Thomas Charolais, Inc., we will guarantee your bull to meet your satisfaction.

AIR SERVICE:
HARLINGEN:
Valley International Airport - Southwest and United Airlines
MCALLEN:
McAllen International Airport - American and United Airlines

LIABILITIES:
All persons attending the Thomas Charolais, Inc. bull sale do so at their own risk and the sellers assume no liability, legal or otherwise, for any accidents that might occur in, or about the premises.

For more information on our sale or to request a dvd, contact
Mitch Thomas 956-535-0936 or
Tonnyre Thomas Joe 956-535-0942.
thomasra@gte.net
Visit our website
www.thomascharolais.com
for more information and to view sale bull videos.

GENERAL INFORMATION:

PAYMENT AND RELEASE OF BULLS:
A cash settlement must be made upon completion of the sale unless other arrangements have been made with Mitch Thomas. Bulls cannot be released until settlement is made. All checks are to be made payable to Thomas Charolais, Inc.

BREEDING GUARANTEES:
All bulls have been fertility tested within 30 days prior to sale. Each bull in the sale has passed the test for semen quality, sperm count and soundness. Each are guaranteed to be breeders and are so guaranteed for six months after the date of sale. Bulls that become injured or diseased after arriving at the buyer's ranch do not fall under the breeding guarantee. any bull found to be infertile by the buyer must be reported to Thomas Charolais, Inc. within the 6 month period following the sale. Int he even an animal is claimed to be a non-breeder, the bull is to be returned to the seller. The seller may then replace the bull with a bull of equal or more value or refund the buyer only the amount paid for the individual bull. Seller also has the right to first test the returned bull for a one month peered to verify his status as a non-breeder. Bull must be returned in good health with proper health certificates and letter from a veterinarian describing the problem and the test results. The bull must weigh as much as they did on sale day to ensure they have had proper care.

MANAGEMENT OF BULLS:
Sale bulls are given the following vaccinations: 3 months of age - Vision 8, Triangle 4 {IBR, BVD, BRSV, P13}; 6 months of age - Triangle 4, Vision 8, Dectomax Inj. Wormer, 8 months of age - Bovi-Shield-4, One-Shot Ultra, Dehorned, Branded; 10 months of age - Dectomax; and 14 months of age and just prior to sale - Dectomax. Bulls were weaned and backgrounded for 60 days and turned out on limited supplement and grass for 90 days. Bulls were then put on a 14% protein growing ration. Bulls were ultrasound and put on full feed. Bulls are being fed a high roughage, silage based diet. They won't fall apart. Scrotal measurements in the catalog were taken on September 10, 2018.

HEALTH AND FERTILITY:
All bulls will be health and fertility tested within 30 days of the sale. A health certificate will be supplied stating bulls to be free of Brucellosis. A breeding soundness evaluation was done on the bulls an are all found to be fertile.

ALL BULLS IN THE SALE ARE VIRGIN BULLS AND HAVE BEEN TESTED AND FOUND TO BE TRICH FREE.

Sale will be broadcast live on the Internet

THOMAS charolais, inc.

SPRING 2019

Bull Sale

WEDNESDAY MARCH 6, 2019

1 P.M. At the Ranch, Raymondville, TX

Selling 130 Breeding-Age Registered Charolais Bulls

Free Delivery on purchases totaling $10,000 or more per buyer to a central location

Throughout the catalog, you will see photos our customers have sent in. These calves prove just what our bulls can do. We are so grateful for our valued customers and hope that having been time and market tested, our bulls may continue to have a positive impact on cattle production. Customers' calves featured on cover.

Fournerat Cattle Company | Otto Candies, Jr. | RWT Cattle Company

THOMAS CHAROLAIS *Bull Sale*

PEN 1

Lot	Name AICA#	P/D/S	DOB	Sire	BW	Adj WW	Adj YW	REA	Back Fat	% IMF	SC (9/10/18)	EPDs BWT	WW	YWT	MILK	SCRO	CE	MCE
												MWWT	PWNG	CW	REA	FAT	MARB	
1	**BT Mr. Thomas 170/7** M910213	S	4/15/17	WC Ledger 4116 P	80	793	1425	19.62	0.15	3.21	42	1.5	40.77	75.03	5.9	0.725	4.1	6.4
												26.285	34.26	20.4	0.76	-0.0035	0.1025	
2	**BT Mr. Thomas 196/7** M910221	D	3/27/17	BT Mr. Thomas 245-2	75	887	1485	19.56	0.3	3.25	42	1.24	39.6	63.66	-0.1	0.525	4.6	8.5
												19.7	24.06	13.775	0.6925	-0.0025	0.134	
3	**TT Mr. Thomas 174/7** M910299	S	3/4/17	WC Full Metal 3025	77	774	1393	16.55	0.21	3.74	42	1.04	29.56	58.2	6.55	0.95	6.1	8.8
												21.33	28.64	11.6	0.65	-0.0035	0.1	
4	**MT Mr. Thomas 182/7** M910271	P	3/15/17	WC Ledger 4116 P	77	764	1316	17.41	0.2	3.62	40	0.41	28.59	52.75	6.75	0.75	5.85	7.2
												21.045	24.16	17.425	0.6825	0.0115	0.2	
5	**RWTJ Mr. Thomas 186/7** M910241	P	3/28/17	HPF Legend 014 ET	79	813	1339	14.93	0.2	3.71	37	1.04	25.45	43.81	10.25	0.75	4.2	7.65
												22.975	18.36	12.6	0.685	-0.009	-0.095	
6	**BT Mr. Thomas 165/7** M910211	P	4/24/17	BT Mr. Thomas 245-2	79	838	1404	16.6	0.34	3.3	41	1.98	33.21	63.06	5.1	0.5875	4.6	8.1
												21.705	29.85	14.55	0.779	-0.0125	0.0975	
7	**MT Mr. Thomas 168/7** M910242	S	7/28/17	BT Mr. Thomas 26/4	80	859	1438	17.4	0.21	4	40	2.1	43.36	74.07	7.3	1	4.9	7.9
												28.98	30.71	10.2	0.5725	-0.014	0.04	
8	**MT Mr. Thomas 189/7** M910272	P	6/2/17	WC-BT Gringo 0032 P	80	684	1047	13.23	0.36	3.55	36	1.14	24.21	26.24	-3	0.4	4.85	8.05
												9.105	2.03	11.45	0.5425	0.006	0.0365	

THOMAS charolais, inc. SINCE 1936

Lot 9

Lot 10

Lot 11

Lot 12

Lot 13

Lot 14

THOMAS CHAROLAIS *Bull Sale*

PEN 2

Lot	Name AICA#	P/D/S	DOB	Sire	BW	Adj WW	Adj YW	REA	Back Fat	% IMF	SC (9/10/18)	EPDs BWT	WW	YWT	MILK	SCRO	CE	MCE
												MWWT	PWNG	CW	REA	FAT	MARB	
9	**TT Mr. Thomas 147/7** M910294	P	6/2/17	TT Mr. Thomas 263-2	80	768	1333	19.11	0.34	3.4	41	2.14	38.6	75.35	-0.75	0.45	5.2	9.15
												18.55	36.75	11.325	0.7675	-0.007	0.0565	
10	**MT Mr. Thomas 120/7** M910257	P	4/17/17	BT Mr. Thomas 195/4	80	770	1314	17.81	0.12	2.76	40	1.1	23.11	43.04	2.7	0.5	3.55	6.4
												14.255	19.93	7.7125	0.6775	-0.0105	0.065	
11	**BT Mr. Thomas 101/7** M910192	P	5/28/17	WC Ledger 4116 P	81	834	1437	14.69	0.19	3.88	40	1.05	45.23	76.06	0.85	0.7	5.75	8.35
												23.465	30.83	19.2	0.7025	-0.0015	0.1275	
12	**TT Mr. Thomas 18/7** M910300	D	6/4/17	TT Mr. Thomas 263-2	79	775	1276	15.72	0.23	2.36	38	1.78	36.1	64.96	1.45	0.675	5.2	7.6
												19.5	28.86	10.869	0.739	0.0015	-0.0185	
13	**BT Mr. Thomas 103/7** M910193	P	6/3/17	BT Mr. Thomas 26/4	78	735	1279	17.39	0.18	3.27	40	1.73	34.38	48.61	0.6	0.625	6.05	7.7
												17.79	14.23	6.05	0.375	-0.0095	0.1725	
14	**TT Mr. Thomas 127/7** M910293	P	3/15/17	HC No Camp Rep 1378	78	794	1290	16.46	0.25	2.16	40	1.34	35.11	58.98	1.35	0.925	5.6	8.6
												18.905	23.87	16.9	0.7865	0.001	0.058	
15	**BT Mr. Thomas 145/7** M910206	P	5/1/17	TT Mr. Thomas 263-2	80	746	1197	15.57	0.21	3.03	39	2.01	34.89	62.35	0.05	0.65	5.9	7.85
												17.495	27.46	20.925	0.7625	-0.0065	0.0375	
16	**BT Mr. Thomas 137/7** M910203	P	5/22/17	WC Ledger 4116 P	79	802	1405	17.67	0.16	3.32	39	0.6	34.54	63.09	6.6	0.65	6.3	7.95
												23.87	28.55	17.275	0.6625	0.002	0.1725	
17	**BT Mr. Thomas 142/7** M910205	P	4/26/17	WC Full Metal 3025	79	728	1197	15.93	0.2	3.19	37	0.49	18.33	32.48	9.05	0.7	7.8	9.05
												18.215	14.15	8.5	0.505	-0.002	0.1775	
18	**LTT Mr. Thomas 146/7** M910236	P	5/1/17	PF Maximizer Wind 50	78	756	1327	17.9	0.21	3.86	39	0.43	25.83	48.99	7.65	1.1	4.8	8.55
												20.565	23.16	11.43	0.6375	0.006	-0.0005	
19	**MT Mr. Thomas 143/7** M910263	P	6/12/17	HC No Camp Rep 1378	80	769	1217	16.75	0.18	3.54	41	1.12	40.15	68.32	1	0.8	5.55	7.75
												21.075	28.17	15.1375	0.679	-0.0015	0.154	
20	**BT Mr. Thomas 126/7** M910199	S	5/10/17	WC Ledger 4116 P	79	729	1249	15.34	0.21	3.81	37	0.3	23.72	44.22	6.8	0.4	6.1	7.25
												18.66	20.5	17.9	0.5525	0.009	0.2325	

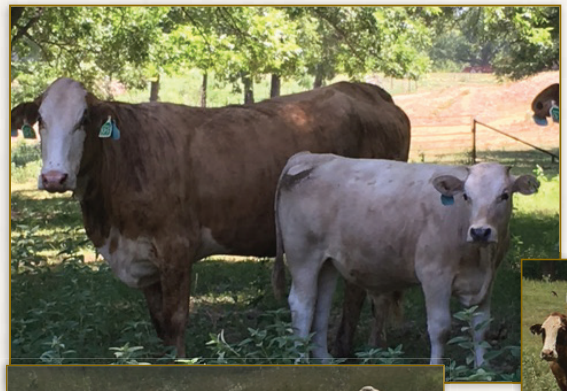

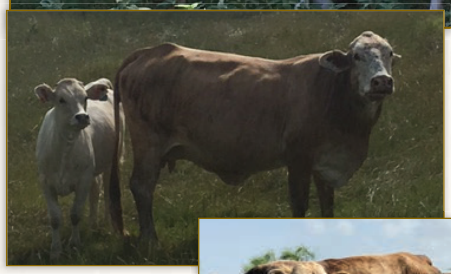

Customers' calves photos submitted by RWT Cattle Company, Wagner Ranch and Whitmire Farms.

THOMAS charolais, inc. SINCE 1936

THOMAS
charolais, inc.
SINCE 1936

THOMAS CHAROLAIS *Bull Sale*

PEN 3

Lot	Name AICA#	P/D/S	DOB	Sire	BW	Adj WW	Adj YW	REA	Back Fat	% IMF	SC (9/10/18)	EPDs BWT	WW	YWT	MILK	SCRO	CE	MCE
												MWWT	PWNG	CW	REA	FAT	MARB	
21	**MT Mr. Thomas 98/7** M910285	P	3/11/17	HC No Camp Rep 1378	77	824	1346	17.8	0.25	3.06	39	1.76	42.26	72.36	1.475	0.95	3.75	7
												22.605	30.1	19.775	0.813	0.0035	0.033	
22	**CEJ Mr. Thomas 95/7** M910239	P	3/20/17	HC No Camp Rep 1378	78	838	1432	18.99	0.25	2.44	39	1.59	38.73	70.76	7.45	0.95	4.65	7.15
												26.815	32.03	17.2875	0.7965	0	-0.0285	
23	**MT Mr. Thomas 72/7** M910281	P	5/19/17	Creek Cut Beam 61	80	813	1416	17.98	0.34	4.22	39	1.6	33.25	49.12	5.4	0.75	2.8	7.45
												22.025	15.87	15.9	0.65	0.004	0.095	
24	**TT Mr. Thomas 100/7** M910289	P	4/20/17	WC WIA Redeemer 4537	78	785	1297	15.53	0.34	3.68	40	0.01	29.5	47.82	11.35	0.7	7.55	5.95
												26.1	18.32	14.4	0.65	0.0135	0.0675	
25	**TT Mr. Thomas 79/7** M910313	D	6/13/17	TT Mr. Thomas 263-2	78	791	1292	18.14	0.27	3.67	39	2.35	41.85	72.59	1.95	0.9	5.4	8.8
												22.875	30.74	11.5375	0.6815	-0.0055	-0.0485	
26	**MT Mr. Thomas 76/7** M910282	P	4/21/17	Chateaus Calibration 1410	80	784	1350	16.06	0.25	3.4	41	1.25	32.52	63.68	13	0.5	4.85	4.6
												29.26	31.16	15.6	0.605	0.0055	0.015	
27	**BT Mr. Thomas 58/7** M910230	S	5/15/17	Chateaus Calibration 1410	78	770	1394	15.15	0.2	3.79	39	1.17	41.4	75.05	4	0.65	4.8	5.35
												24.7	33.65	11.55	0.675	-0.0015	0.015	
28	**BT Mr. Thomas 87/7** M910233	P	6/23/17	WC Ledger 4116 P	80	822	1403	18.17	0.2	3.76	40	1.01	42.96	78.16	4.7	0.6	5.7	7.55
												26.18	35.2	17.225	0.7465	-0.0025	0.105	
29	**RT Mr. Thomas 82/7** M910252	P	5/21/17	HCR Value 4306 PLD	79	796	1289	16.93	0.27	2.5	40	0.14	31.21	48.07	3.8	0.7	3.85	3.6
												19.405	16.86	14.325	0.6025	0.002	0.085	
30	**MT Mr. Thomas 86/7** M910283	S	5/5/17	BT Mr. Thomas 245-2	76	757	1235	16.12	0.35	3.81	41	1.15	24.52	49.75	4	0.45	6.15	9.1
												16.26	25.23	13.1	0.7975	-0.011	0.14	

Customers' calves photos submitted by Fournerat Cattle Company and Fournier Land and Cattle.

THOMAS charolais, inc. SINCE 1936

THOMAS
charolais, inc.
SINCE 1936

THOMAS CHAROLAIS *Bull Sale*

PEN 4

Lot	Name AICA#	P/D/S	DOB	Sire	BW	Adj WW	Adj YW	REA	Back Fat	% IMF	SC (9/10/18)	EPDs BWT	WW	YWT	MILK	SCRO	CE	MCE
												MWWT	PWNG	CW	REA	FAT	MARB	
31	**TT Mr. Thomas 15/7** M910295	P	4/24/17	BT Mr. Thomas 245-2	75	888	1421	17.46	0.3	3.21	36	1.75	39.78	72.04	1.4	0.45	4.3	9.2
												21.29	32.26	13.7875	0.7425	-0.014	0.199	
32	**LTT Mr. Thomas 48/7** M910237	D	5/1/17	MT Mr. Thomas 452/1	78	737	1246	14.39	0.21	4.07	42	1.86	30.28	66.92	1.05	0.725	4.65	8.85
												16.19	36.64	12.175	0.8813	-0.0193	0.0313	
33	**BT Mr. Thomas 42/7** M910228	P	6/5/17	BT Mr. Thomas 26/4	81	814	1326	16.33	0.11	3.47	38	2.24	38.46	55.47	5.4	1.1	6.125	7.95
												24.63	17.01	9.1375	0.3975	-0.013	0.1315	
34	**MT Mr. Thomas 13/7** M910259	P	4/20/17	Creek Cut Beam 61	80	762	1111	16.07	0.24	2.88	42	0.86	24.34	24.11	-1.15	0.8	6.65	9.2
												11.02	-0.23	13.1	0.68	-0.004	0.17	
35	**TT Mr. Thomas 7/7** M910288	P	5/25/17	Creek Cut Beam 61	79	732	1220	16.83	0.32	3.68	41	0.27	19.07	23.57	4.6	0.7	7.65	9.8
												14.135	4.5	12.85	0.56	0.0025	0.195	
36	**MT Mr. Thomas 47/7** M910279	P	6/1/17	HCR Value 4306 PLD	75	728	1235	15.09	0.18	2.98	40	-0.04	32.54	59.56	4.2	0.65	3.1	3.45
												20.47	27.02	16.375	0.5625	-0.007	0.125	
37	**MT Mr. Thomas 20/7** M910276	S	6/27/17	BT Mr. Thomas 463/1	78	760	1160	16.32	0.32	4.08	39	1.37	40.32	67.75	-0.45	0.35	5.3	7.85
												19.71	27.43	19.5875	0.7125	0.0055	0.0375	
38	**TT Mr. Thomas 33/7** M910305	S	6/9/17	BT Mr. Thomas 463/1	78	726	1131	15.59	0.23	4.04	38	0.85	26.56	55.25	-0.6	-0.1	6.35	8.85
												12.68	28.69	13.65	0.7	-0.005	0.1525	
39	**BT Mr. Thomas 22/7** M910222	P	4/10/17	Creek Cut Beam 61	81	713	1105	13.77	0.27	3.15	39	0.68	18.51	18.05	3.55	0.8	8.4	9.2
												12.805	-0.46	10.775	0.615	-0.0055	0.155	
40	**MT Mr. Thomas 21/7** M910277	P	4/22/17	Creek Cut Beam 61	79	762	1301	17.51	0.25	4.05	39	0.56	20.62	28.53	4.7	0.6	6.7	9.15
												15.01	7.91	10.25	0.695	-0.0005	0.16	
41	**TT Mr. Thomas 50/7** M910306	P	6/6/17	WC Ledger 4116 P	79	697	1134	14.75	0.13	2.82	40	0.58	26.92	47.59	2.95	0.75	5.25	8
												16.41	20.67	19.9125	0.7115	0.0045	0.174	
42	**MAT Mr. Thomas 49/7** M910243	P	6/14/17	WC Full Metal 3025	78	688	1051	15.66	0.21	3.78	37	0.89	24.03	44.88	6.25	0.95	6.55	9.25
												18.265	20.85	13.7875	0.5365	0.001	0.1965	

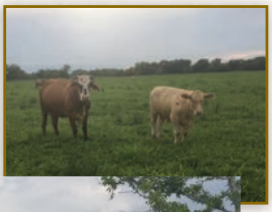

Customers' calves photos submitted by Fournier Land and Cattle and Otto Candies, Jr.

THOMAS charolais, inc. SINCE 1936

PEN 5

Lot	Name AICA#	P/D/S	DOB	Sire	BW	Adj WW	Adj YW	REA	Back Fat	% IMF	SC (9/10/18)	EPDs BWT	WW	YWT	MILK	SCRO	CE	MCE
												MWWT	PWNG	CW	REA	FAT	MARB	
43	**MT Mr. Thomas 180/7** M910270	D	5/7/17	BT Mr. Thomas 245-2	78	842	1418	16.12	0.2	3.81	40	2.1	40.36	75.61	3.9	0.7	4	7.85
												24.08	35.25	16.0875	0.825	-0.0125	0.116	
44	**BT Mr. Thomas 185/7** M910218	P	3/1/17	BT Mr. Thomas 141/8	80	753	1316	16.47	0.25	3.51	41	0.88	21.46	32.66	-3.7	0.25	6.2	8.9
												7.03	11.2	1.9	0.51	-0.0125	0.16	
45	**MT Mr. Thomas 198/7** M910275	D	3/2/17	BT Mr. Thomas 141/8	78	733	1363	17.89	0.21	4.11	40	0.76	20.92	39.38	-2.95	0.5	6.7	10.85
												7.51	18.46	5.95	0.62	-0.0035	0.185	
46	**MT Mr. Thomas 151/7** M910264	P	6/22/17	WC Ledger 4116 P	79	815	1332	15.91	0.32	3.5	40	1.39	44.38	77.22	5	0.725	3.5	6.15
												27.19	32.84	20.1	0.7675	-0.003	0.0725	
47	**BT Mr. Thomas 195/7** M910220	P	6/22/17	BT Mr. Thomas 26/4	79	710	1105	15.71	0.14	3.52	37	1.72	30.76	45.83	1.05	1	6.25	9.75
												16.43	15.07	9.05	0.43	-0.014	0.185	
48	**BT Mr. Thomas 166/7** M910212	S	6/2/17	Chateaus Calibration 1410	77	712	1165	17.05	0.13	3.63	38	0.94	31.47	57.43	7.9	0.65	5.45	5.75
												23.635	25.96	8.7	0.595	0.0005	0.115	
49	**TT Mr. Thomas 155/7** M910296	D	6/7/17	WC WIA Redeemer 4537	80	742	1137	17.81	0.21	2.78	37	-0.04	25.94	40.08	10.85	0.7	8.3	6.65
												23.82	14.14	12.8625	0.6175	0.012	0.0865	
50	**TT Mr. Thomas 188/7** M910301	D	6/6/17	Creek Cut Beam 61	76	770	1165	14.28	0.2	3.67	36	-0.49	26.12	28.04	-0.25	0.5	6.85	6.8
												12.81	1.92	8.55	0.54	-0.0005	0.13	

THOMAS chatolais, inc. SINCE 1936

THOMAS CHAROLAIS *Bull Sale*

PEN 6

Lot	Name AICA#	P/D/S	DOB	Sire	BW	Adj WW	Adj YW	REA	Back Fat	% IMF	SC (9/10/18)	EPDs BWT	WW	YWT	MILK	SCRO	CE	MCE
												MWWT	PWNG	CW	REA	FAT	MARB	
51	**BT Mr. Thomas 205/7** MP2657 Charolais x Maine	S	4/15/17	KBC Euchee 8007	78	763	1313	15.56	0.32	3.25	40	0.37	0	0	0	0	0	0
												0	0	n/a	n/a	n/a	n/a	
52	**RT Mr. Thomas 243/7** MP2659 Charolais x Maine	D	5/15/17	Mighty Mike	79	782	1224	16.19	0.25	3.37	37	1.01	0	0	0	0	0	0
												0	0	n/a	n/a	n/a	n/a	
53	**MT Mr. Thomas 240/7** MP2661 Charolais x Maine	D	6/15/17	Mighty Mike	79	766	1139	15.75	0.23	3.83	36	0.51	1.79	4.08	0	0	0	0
												0.895	2.29	n/a	n/a	n/a	n/a	
54	**MT Mr. Thomas 239/7** MP2660 Charolais x Maine	D	6/20/17	KBC Euchee 8007	75	821	1194	16.35	0.3	3.61	38	-0.07	12.79	18.76	0	0	0	0
												6.395	5.97	n/a	n/a	n/a	n/a	
55	**BT Mr. Thomas 241/7** MP2658 Charolais x Maine	D	6/22/17	KBC Euchee 8007	73	855	1260	16.38	0.14	4.25	38	-0.32	15.67	22.66	0	0	0	0
												7.835	6.99	n/a	n/a	n/a	n/a	
56	**RT Mr. Thomas 238/7** Charolais x Maine	D	6/23/17	Mighty Mike	76	735	1075	14.79	0.12	3.76	39	n/a	n/a	n/a	n/a	n/a	n/a	n/a
												n/a	n/a	n/a	n/a	n/a	n/a	

PEN 7

Lot	Name AICA#	P/D/S	DOB	Sire	BW	Adj WW	Adj YW	REA	Back Fat	% IMF	SC (9/10/18)	EPDs BWT	WW	YWT	MILK	SCRO	CE	MCE
												MWWT	PWNG	CW	REA	FAT	MARB	
57	**LTT Mr. Thomas 187/6** Charolais x Maine	P	9/10/16	The Fireman	77	740	1080	16.45	0.19	3.93	42	n/a	n/a	n/a	n/a	n/a	n/a	n/a
												n/a	n/a	n/a	n/a	n/a	n/a	
58	**MT Mr. Thomas 256/6** M900800	P	12/15/16	WC CCC Jackyl 126 P	76	679	1053	17.33	0.41	4.1	34	1.1	19.3	33.6	5.5	0.2	6.4	9.1
												15.2	14.4	8.45	0.44	-0.002	0.135	
59	**CEJ Mr. Thomas 242/6** M900704	P	12/23/16	BT Mr. Thomas 8/1	74	671	1025	18.46	0.51	3.87	40	1.5	32.9	51.2	1.5	0.8	5.2	9.2
												18	18.3	17.65	0.645	-0.007	0.155	
60	**MT Mr. Thomas 163/6** M900721	P	12/5/16	BT Mr. Thomas 8/1	77	657	1052	16.28	0.42	3.93	36	1	33.1	54	0	0.5	6.1	9.3
												16.6	20.9	12.725	0.595	-0.003	0.188	
61	**RT Mr. Thomas 252/6** M900819	P	12/14/16	JGS Rock N Roll W968	75	656	1077	16.93	0.31	3.7	38	0.1	13.5	28.7	7.9	0.6	6.4	7.3
												14.7	15.2	6.313	0.69	-0.001	0.097	
62	**MT Mr. Thomas 216/6** M900738	D	10/11/16	WC CCC Jackyl 126 P	79	668	943	18.73	0.23	3.47	40	1.3	20	24	4.2	0.1	6.7	10.3
												14.2	4	13.9	0.64	-0.002	0.11	
63	**BT Mr. Thomas 290/6** M900703	P	12/15/16	WC CCC Jackyl 126 P	79	659	1001	19.21	0.64	4.72	36	1.1	12.8	16.9	4.7	0.2	4.7	6.6
												11.1	4.2	10.275	0.448	0.005	0.065	
64	**BT Mr. Thomas 219/6** M900681	P	11/25/16	JGS Rock N Roll W968	75	768	1107	19.54	0.7	5.25	38	0.6	15.9	28.9	5.8	0.3	5.8	7.4
												13.8	13	4.25	0.525	0.001	0.16	

PEN 8

Lot	Name AICA#	P/D/S	DOB	Sire	BW	Adj WW	Adj YW	REA	Back Fat	% IMF	SC (9/10/18)	EPDs BWT	WW	YWT	MILK	SCRO	CE	MCE
												MWWT	PWNG	CW	REA	FAT	MARB	
65	**MT Mr. Thomas 110/7** M910256	P	4/1/17	BT Mr. Thomas 245-2	73	764	1188	16.78	0.24	3.09	38	0.83	27.54	44.94	-1.25	0.4	5.15	9.7
												12.52	17.4	11.175	0.775	-0.0125	0.2225	
66	**RWTJ Mr. Thomas 115/7** M910240	S	6/12/17	BT Mr. Thomas 463/1	80	758	1169	15.13	0.25	3.64	38	1.12	27.99	57.5	4.15	0.15	6.6	8.45
												18.145	29.51	16.325	0.74	-0.003	0.0025	
67	**MT Mr. Thomas 139/7** M910261	P	6/18/17	BT Mr. Thomas 26/4	80	759	1266	18.79	0.2	3.38	40	1.54	26.87	41.32	3.55	0.8	5.55	7.9
												16.985	14.45	5.0875	0.33	-0.007	0.1375	
68	**TT Mr. Thomas 117/7** M910291	P	4/16/17	Chateaus Calibration 1410	80	721	1211	14.62	0.14	2.78	38	1.39	27.16	51.57	6.35	0.55	5.25	5.25
												19.93	24.41	9	0.53	0.003	0.115	
69	**BT Mr. Thomas 133/7** M910201	P	6/22/17	WC CCC Rocket 118 P	79	760	1176	15.17	0.14	3.61	38	0.73	27.08	33.2	3.65	0.95	8.65	9.5
												17.19	6.12	3.25	0.375	-0.0085	0.0875	
70	**BT Mr. Thomas 113/7** M910196	P	6/28/17	MT Mr. Thomas 452/1	81	791	1218	17.19	0.25	3.53	37	2.45	36.18	70.11	2.9	0.7125	2.65	7.2
												20.99	33.93	11.6875	0.8565	-0.019	-0.0115	
71	**MT Mr. Thomas 134/7** M910260	D	6/17/17	BT Mr. Thomas 463/1	81	705	1036	13.89	0.23	3.43	37	1.17	20.3	36.64	1.4	0.1	5.65	7.4
												11.55	16.34	11.975	0.63	-0.0085	0.0975	
72	**MT Mr. Thomas 129/7** M910258	P	6/1/17	WC Full Metal 3025	80	684	1127	15.56	0.2	3.83	40	0.92	25.02	49.42	5.9	0.9	7.55	9.6
												18.41	24.4	13.55	0.54	0.0015	0.14	
73	**BT Mr. Thomas 131/7** M910200	P	6/25/17	HC No Camp Rep 1378	78	744	1155	13.84	0.12	3.15	36	0.19	34.75	58.18	2.6	0.8	6.7	8.8
												19.975	23.43	15.4375	0.6165	0.001	0.0565	
74	**BT Mr. Thomas 107/7** M910194	D	7/1/17	TT Mr. Thomas 263-2	77	706	1135	13.73	0.2	3.1	37	2	37.86	69.33	-3.7	0.675	4.55	9.7
												15.23	31.47	16.4595	0.8545	-0.004	0.02	

PEN 9

Lot	Name AICA#	P/D/S	DOB	Sire	BW	Adj WW	Adj YW	REA	Back Fat	% IMF	SC (9/10/18)	EPDs BWT	WW	YWT	MILK	SCRO	CE	MCE
												MWWT	PWNG	CW	REA	FAT	MARB	
75	**BT Mr. Thomas 57/7** M910229	D	6/10/17	BT Mr. Thomas 245-2	80	781	1282	17.15	0.18	3.98	40	1.51	34.69	61	-0.1	0.45	5.55	8.85
												17.245	26.31	11.975	0.755	-0.009	0.1565	
76	**TT Mr. Thomas 80/7** M910314	D	6/10/17	BT Mr. Thomas 26/4	78	726	1131	15.24	0.23	4.04	37	1.26	24.13	36.28	4.95	0.8	6.75	7.95
												17.015	12.15	6.8	0.455	-0.0165	0.19	
77	**TT Mr. Thomas 91/7** M910315	S	6/8/17	BT Mr. Thomas 26/4	78	761	1172	15.77	0.18	3.57	36	0.91	28.92	39.02	-1.7	0.4	7.8	10.25
												12.76	10.1	3.85	0.34	-0.011	0.16	
78	**BT Mr. Thomas 92/7** M910234	P	7/1/17	TT Mr. Thomas 263-2	78	760	1189	15.76	0.3	3.4	36	1.69	32.8	62.28	0.85	0.65	5.05	8.35
												17.25	29.48	11.5	0.7475	0.0015	0.0275	
79	**MT Mr. Thomas 65/7** M910280	P	6/7/17	WC Full Metal 3025	80	702	1049	15.79	0.22	3.49	39	1.08	21.22	39.36	9.95	0.9	7.25	8.9
												20.56	18.14	12.6875	0.61	0.001	0.21	
80	**MAT Mr. Thomas 81/7** M910244	P	5/20/17	Creek Cut Beam 61	79	758	1299	14.92	0.34	3.84	38	0.97	25.82	37.12	3.8	0.8	6.85	9.5
												16.71	11.3	9.3125	0.5975	-0.0045	0.1065	
81	**TT Mr. Thomas 67/7** M910311	S	6/27/17	BT Mr. Thomas 463/1	77	765	1117	15.62	0.21	3.29	36	0.65	28.82	52.61	-1.45	0.25	7.1	9.5
												12.96	23.79	11.6	0.6475	-0.004	0.1075	
82	**TT Mr. Thomas 63/7** M910310	P	5/1/17	BT Mr. Thomas51/4	80	705	1068	15.11	0.29	3.71	36	1.06	11.64	14.79	5.05	-0.05	4.75	8.5
												10.87	3.15	8.975	0.465	-0.0005	0.2225	
83	**BT Mr. Thomas 60/7** M910231	D	6/19/17	BT Mr. Thomas 463/1	81	729	1113	17.92	0.21	3.51	37	0.77	21.95	43.59	3	0.1	6.9	8.05
												13.975	21.64	13.025	0.705	-0.0005	0.0725	
84	**RT Mr. Thomas 74/7** M910250	P	7/7/17	JGS Rock N Roll W968	79	770	1173	14.98	0.23	3.4	36	0.4	30.21	50.41	5.6	0.95	5.6	6.55
												20.705	20.2	13.6	0.875	0.003	0.0425	

THOMAS CHAROLAIS *Bull Sale*

PEN 10

Lot	Name AICA#	P/D/S	DOB	Sire	BW	Adj WW	Adj YW	REA	Back Fat	% IMF	SC (9/10/18)	EPDs BWT	WW	YWT	MILK	SCRO	CE	MCE
												MWWT	PWNG	CW	REA	FAT	MARB	
85	**BT Mr. Thomas 162/7** M910209	P	6/11/17	BT Mr. Thomas 463/1	81	671	1108	16.41	0.2	3.15	38	1.1	26.46	54.26	0	0.15	6.5	8.15
												13.23	27.8	16.7565	0.725	-0.0035	0.0815	
86	**BT Mr. Thomas 190/7** M910219	D	6/11/17	BT Mr. Thomas 245-2	77	747	1072	15.34	0.14	3.88	41	1.85	30.16	52.23	0.45	0.45	4.15	8.7
												15.53	22.07	12.175	0.805	-0.0145	0.149	
87	**MT Mr. Thomas 157/7** M910268	P	7/1/17	BT Mr. Thomas 245-2	79	736	1053	13.73	0.2	3.44	37	1.9	30.92	46.19	0.1	0.65	5.3	9.1
												15.56	15.27	14.8125	0.739	-0.0085	0.2	
88	**MT Mr. Thomas 156/7** M910267	D	6/23/17	BT Mr. Thomas 8/1	80	724	1140	16.29	0.21	3.84	37	0.93	20.32	38.91	5.85	0.6	5.1	7.45
												16.01	18.59	10.65	0.57	-0.006	0.16	
89	**BT Mr. Thomas 164/7** M910210	D	7/3/17	JGS Rock N Roll W968	80	723	1136	14.44	0.29	3.86	38	1.3	25.35	44.16	4.2	0.775	3.25	4.45
												16.875	18.81	8.225	0.7275	0.003	0.0475	
90	**BT Mr. Thomas 177/7** M910216	D	6/20/17	BT Mr. Thomas 117/1	80	720	1088	16.53	0.23	3.77	36	0.86	23.03	37.72	0.05	0.5	7.45	11
												11.565	14.69	12.2	0.8415	-0.009	0.1215	
91	**BT Mr. Thomas 176/7** M910215	P	6/21/17	MT Mr. Thomas 452/1	80	744	1181	15.12	0.2	3.91	42	1.99	31.49	67.8	-0.6	0.375	5	8.8
												15.145	36.31	11.1	0.7775	-0.0155	0.0365	
92	**BT Mr. Thomas 152/7** M910207	P	5/1/17	TT Mr. Thomas 263-2	76	715	1099	13	0.21	3.26	37	1.63	30.85	49.13	-3.15	0.675	5.75	9.8
												12.275	18.28	9.6	0.695	-0.0045	0.01	
93	**MT Mr. Thomas 197/7** M910274	P	6/9/17	BT Mr. Thomas 26/4	80	732	1121	14.94	0.11	3.64	37	1.78	26.23	35.31	0.75	0.6	5.4	9.2
												13.865	9.08	6.225	0.4675	-0.0125	0.185	
94	**TT Mr. Thomas 169/7** M910297	P	5/25/17	WC WIA Redeemer 4537	80	749	1103	12.3	0.14	3.12	38	-0.1	22.44	29.24	11.5	0.8	8.55	6.2
												22.72	6.8	13.1	0.705	0.0135	0.0075	

Customers' calves photos submitted by Buddy & Linda Holbrook and Fournerat Cattle Company.

THOMAS charolais, inc. SINCE 1936

THOMAS CHAROLAIS *Bull Sale*

PEN 11

Lot	Name AICA#	P/D/S	DOB	Sire	BW	Adj WW	Adj YW	REA	Back Fat	% IMF	SC (9/10/18)	EPDs BWT	WW	YWT	MILK	SCRO	CE	MCE
												MWWT	PWNG	CW	REA	FAT	MARB	
95	**BT Mr. Thomas 122/7** M910198	P	6/20/17	WC WIA Redeemer 4537	80	746	1167	15.09	0.21	3.29	37	0.36	27.27	46.85	10.25	0.65	8.9	7.85
												23.885	19.58	14.2	0.5425	0.0095	0.1225	
96	**RT Mr. Thomas 118/7** M910246	D	6/20/17	JGS Rock N Roll W968	75	719	1130	16.6	0.21	3.3	38	0.2	15.6	30.71	7.8	0.85	3.5	4.7
												15.6	15.11	3.05	0.62	0.007	-0.01	
97	**BT Mr. Thomas 112/7** M910195	S	6/17/17	WC Ledger 4116 P	78	741	1162	15.58	0.18	3.64	37	1.04	33.64	57.52	6.9	0.75	4.2	6.75
												23.72	23.88	20.4	0.7325	-0.0035	0.0725	
98	**BT Mr. Thomas 141/7** M910204	S	7/20/17	JGS Rock N Roll W968	80	777	1196	15.04	0.21	3.52	38	1.12	27.57	49.2	5.35	0.75	3.35	5.7
												19.135	21.63	9.25	0.725	0.001	0.11	
99	**LTT Mr. Thomas 130/7** M910235	P	7/28/17	WC-BT Gringo 0032 P	78	800	1229	14.2	0.25	2.21	40	1	42.6	55.11	-3.5	0.7	4.6	8.05
												17.8	12.51	16.15	0.5525	0.011	0.0175	
100	**TT Mr. Thomas 111/7** M910290	D	7/27/17	BT Mr. Thomas 463/1	80	817	1289	15.39	0.23	3.57	38	1.15	35	72.04	1.15	0.05	6.55	9.6
												18.65	37.04	13.05	0.7125	-0.0075	0.13	
101	**TT Mr. Thomas 124/7** M910292	D	6/1/17	TT Mr. Thomas 263-2	77	716	1073	12.12	0.16	3.59	36	2	34.79	59.41	-2.6	0.65	5.4	9.85
												14.795	24.62	13.5	0.8288	-0.0058	0.0475	
102	**BT Mr. Thomas 121/7** M910197	D	7/15/17	BT Mr. Thomas 245-2	79	793	1089	15.11	0.2	3.34	36	1.6	33.39	52.34	-1.65	0.5	5.6	9.4
												15.045	18.95	12.7	0.74	-0.0085	0.195	
103	**MT Mr. Thomas 123/7** M910286	D	7/20/17	BT Mr. Thomas 463/1	77	745	1164	16.73	0.2	3.33	38	0.72	29.7	57.6	1.95	0.25	6.25	8.25
												16.8	27.9	15.7625	0.754	0.0015	0.0125	
104	**BT Mr. Thomas 135/7** M910202	P	6/1/17	TT Mr. Thomas 263-2	77	685	1005	13.1	0.23	3.83	37	1.89	31.5	51.34	-2.2	0.6	4.55	8.3
												13.55	19.84	15.4625	0.804	-0.001	0.0015	

PEN 12

Lot	Name AICA#	P/D/S	DOB	Sire	BW	Adj WW	Adj YW	REA	Back Fat	% IMF	SC (9/10/18)	EPDs BWT	WW	YWT	MILK	SCRO	CE	MCE
												MWWT	PWNG	CW	REA	FAT	MARB	
105	**MT Mr. Thomas 193/7** M910273	D	7/18/17	HCR Ledger 4514	76	751	1105	13.5	0.11	3.46	38	0.3	21.62	41.65	7.3	0.75	5.15	7.7
												18.11	20.03	14.5	0.75	0.009	0.1625	
106	**TT Mr. Thomas 171/7** M910298	P	7/15/17	BT Mr. Thomas 237/4	80	747	1139	16.64	0.16	3.54	36	1.01	32.16	44.5	-2.9	0.5	4.85	8.85
												13.18	12.34	11.55	0.63	-0.007	0.035	
107	**MT Mr. Thomas 154/7** M910265	P	7/24/17	HCR Value 4306 PLD	79	730	1101	16.46	0.16	3.61	37	0.69	28.55	43.63	5.75	0.4	3.7	4.8
												20.025	15.08	13.15	0.59	-0.0015	0.145	
108	**BT Mr. Thomas 158/7** M910208	P	7/24/17	TT Mr. Thomas 263-2	75	796	1172	15.11	0.16	2.82	40	1.44	40.88	70.66	-3.2	0.575	5.2	9.55
												17.24	29.78	12.75	0.8325	-0.009	0.005	
109	**BT Mr. Thomas 172/7** M910214	D	7/25/17	BT Mr. Thomas 237/4	80	713	1025	15.55	0.23	3.89	37	0.78	20.88	26.74	-1.3	0.4	5.15	8
												9.14	5.86	8.05	0.5975	-0.009	0.095	
110	**TT Mr. Thomas 200/7** M910303	D	7/5/17	BT Mr. Thomas 245-2	78	781	1157	11.65	0.2	2.84	38	1.83	32.57	54.84	0.55	0.2	5.65	8.35
												16.835	22.27	13.475	0.69	-0.0095	0.195	
111	**RT Mr. Thomas 191/7** M910248	P	5/16/17	JGS Rock N Roll W968	77	722	1152	13.73	0.27	2.7	38	0.63	21.28	33.53	7.15	0.85	3.8	5.25
												17.79	12.25	10.025	0.7575	0.001	0.055	
112	**BT Mr. Thomas 178/7** M910217	P	7/10/17	WC WIA Redeemer 4537	78	725	1122	14.55	0.16	2.99	35	-0.01	23.13	38.56	9.35	0.4	7.4	5.7
												20.915	15.43	11.55	0.5775	0.0065	0.1125	
113	**TT Mr. Thomas 192/7** M910302	S	7/14/17	MT Mr. Thomas 452/1	78	739	1147	14.28	0.14	3.44	34	1.54	32.13	63.47	0.35	0.75	4.7	8.3
												16.415	31.34	15.125	0.899	-0.0135	0.054	

AT THOMAS CHAROLAIS, WE HAVE OPEN HEIFERS, BRED HEIFERS, COWS, AND PAIRS AVAILABLE BY PRIVATE TREATY YEAR-ROUND.

THOMAS
charolais, inc.
SINCE 1936

THOMAS CHAROLAIS *Bull Sale*

PEN 13

Lot	Name AICA#	P/D/S	DOB	Sire	BW	Adj WW	Adj YW	REA	Back Fat	% IMF	SC (9/10/18)	EPDs BWT	WW	YWT	MILK	SCRO	CE	MCE
												MWWT	PWNG	CW	REA	FAT	MARB	
114	**LTT Mr. Thomas 68/7** M910238	S	6/25/17	MT Mr. Thomas 452/1	78	787	1118	15.18	0.16	3.3	36	1.65	36.01	66.97	-1.05	0.475	5.25	8.8
												16.955	30.96	15.175	0.8075	-0.0128	0.0675	
115	**MT Mr. Thomas 96/7** M910284	P	6/20/17	HC No Camp Rep 1378	79	719	1162	15.57	0.18	3.23	36	0.95	31.08	60.27	3.9	0.65	6.25	8.5
												19.44	29.19	13.2875	0.6965	-0.0005	0.0965	
116	**RT Mr. Thomas 97/7** M910254	P	6/22/17	HC No Camp Rep 1378	77	757	1013	13.16	0.2	3.39	36	1.3	36.17	49.29	2.9	0.85	5.1	6.7
												20.985	13.12	14.575	0.649	0.0055	0.018	
117	**RT Mr. Thomas 75/7** M910251	D	4/15/17	HPF Legend 014 ET	75	765	1146	15.55	0.18	1.82	39	0.66	24.07	38.11	7.45	0.7	3.35	7.3
												19.485	14.04	11.95	0.7525	-0.019	-0.035	
118	**TT Mr. Thomas 73/7** M910312	P	6/1/17	TT Mr. Thomas 263-2	75	716	1084	11.99	0.18	3.52	36	1.41	34.23	59.5	-4.6	0.525	5.85	10.15
												12.515	25.27	14.3345	0.7725	-0.009	0.0145	
119	**RT Mr. Thomas 83/7** M910253	P	7/20/17	TT Mr. Thomas 263-2	80	818	1210	14.82	0.23	3.25	37	1.99	40.9	65.05	-2.8	0.575	5.05	7.9
												17.65	24.15	11.175	0.7175	0.0005	-0.0025	
120	**BT Mr. Thomas 64/7** M910232	D	7/13/17	BT Mr. Thomas 237/4	80	742	1134	13.7	0.14	3.6	36	0.67	18.65	31.19	4.2	0.4	6.65	9.95
												13.525	12.54	5.45	0.56	-0.0055	0.105	
121	**TT Mr. Thomas 52/7** M910308	D	7/21/17	BT Mr. Thomas 463/1	80	773	1283	13.32	0.18	4.4	37	1.12	38.68	80.5	-1.2	0.15	6.75	9.2
												18.14	41.82	16.65	0.7415	-0.0035	0.1	
122	**TT Mr. Thomas 61/7** M910309	S	6/20/17	MT Mr. Thomas 452/1	80	792	1069	14.15	0.18	3.88	36	2.06	33.42	55.93	-2.55	0.55	3.75	9
												14.16	22.51	10.725	0.835	-0.0155	0.0675	
123	**TT Mr. Thomas 51/7** M910307	P	5/17/17	Creek Cut Beam 61	80	733	1112	13.09	0.23	4.37	38	0.99	20.28	21.88	5.95	0.65	6.45	8.95
												16.09	1.6	14.55	0.575	-0.0025	0.17	

PEN 14

Lot	Name AICA#	P/D/S	DOB	Sire	BW	Adj WW	Adj YW	REA	Back Fat	% IMF	SC (9/10/18)	EPDs BWT	WW	YWT	MILK	SCRO	CE	MCE
												MWWT	PWNG	CW	REA	FAT	MARB	
124	**BT Mr. Thomas 31/7** M910225	P	6/1/17	Creek Cut Beam 61	80	684	1111	15.6	0.28	3.92	37	0.86	19.55	28.84	1.75	0.65	7.9	10.05
												11.525	9.29	9.3	0.71	-0.0055	0.215	
125	**RT Mr. Thomas 16/7** M910247	D	7/20/17	BT Mr. Thomas 463/1	80	777	1217	13.82	0.21	3.78	38	0.78	22.88	50.03	6.65	0.1	6.2	7.45
												18.09	27.15	14.0125	0.7115	-0.004	0.0375	
126	**MT Mr. Thomas 24/7** M910278	P	10/10/17	BT Mr. Thomas 26/4	76	743	1061	12.45	0.17	3.97	35	1.49	26.18	38.58	2.25	0.65	4.85	8.2
												15.34	12.4	5.5	0.4125	-0.01	0.19	
127	**BT Mr. Thomas 38/7** M910226	D	7/21/17	BT Mr. Thomas 463/1	80	709	1085	14.31	0.2	3.5	38	0.86	19.55	44.04	3.15	0.05	7.3	9
												12.925	24.49	12.65	0.7575	-0.0055	0.1125	
128	**BT Mr. Thomas 27/7** M910224	P	7/25/17	BT Mr. Thomas 463/1	77	736	1074	17.55	0.17	3.44	37	0.98	30.73	54.67	0	0.1	6	8.35
												15.365	23.94	13.3	0.7075	-0.0075	0.105	
129	**MT Mr. Thomas 8/7** M910255	P	7/22/17	BT Mr. Thomas 26/4	78	713	1035	14.6	0.12	3.56	37	0.85	27.57	36.94	0.85	0.75	6.35	8.55
												14.635	9.37	9.05	0.46	-0.012	0.2	
130	**RT Mr. Thomas 26/7** M910249	P	7/25/17	TT Mr. Thomas 263-2	75	790	1068	13.97	0.14	2.86	37	1.63	36.71	61.3	2.4	0.8	4.45	8.7
												20.755	24.59	15.625	0.87	-0.0075	-0.054	
131	**BT Mr. Thomas 23/7** M910223	S	7/17/17	WC Full Metal 3025	78	739	1061	14.19	0.16	3.93	39	0.78	26.41	43.22	6.35	0.8	6.85	9.75
												19.555	16.81	13.4	0.565	-0.003	0.165	
132	**TT Mr. Thomas 25/7** M910304	P	7/29/17	WC-BT Gringo 0032 P	78	699	1027	13.02	0.27	4.13	37	0.73	24.36	28.33	-3.4	0.3	5.2	8.6
												8.78	3.97	10.2	0.5275	0.005	0.0575	
133	**MT Mr. Thomas 14/7** M910262	P	7/20/17	BT Mr. Thomas 109/1	79	709	1010	13.1	0.16	3.77	37	1.32	30.64	27.65	-2.9	0.3	4.55	7.2
												12.42	-2.99	10.05	0.665	-0.0065	0.19	
134	**MT Mr. Thomas 17/7** M910269	P	10/5/17	WC Ledger 4116 P	78	777	1017	13.72	0.16	4.27	40	0.83	32.97	51.32	1.95	0.5	6.2	8.25
												18.435	18.35	18.7	0.6775	-0.0005	0.1575	
135	**TT Mr. Thomas 3/7** M910287	P	10/8/17	WC Ledger 4116 P	75	675	1065	12.98	0.11	3.46	37	-0.01	24.1	45.35	6.3	0.7	7.25	8.6
												18.35	21.25	20.6	0.6875	0.0025	0.1325	
136	**BT Mr. Thomas 41/7** M910227	P	7/24/17	BT Mr. Thomas 109/1	75	675	921	10.64	0.12	3.92	34	0.94	23.57	18.72	0.55	0.05	4.75	6.85
												12.335	-4.85	9.675	0.5425	-0.0055	0.12	

THOMAS charolais, inc. SINCE 1936

THOMAS
charolais, inc.

PO BOX 595
RAYMONDVILLE, TX 78580

-17TH ANNUAL-

THOMAS CHAROLAIS Bull Sale

WEDNESDAY, OCTOBER 17, 2018

Visit our website **www.thomascharolais.com** for more information and to view sale bull videos.